

ELEVATION.

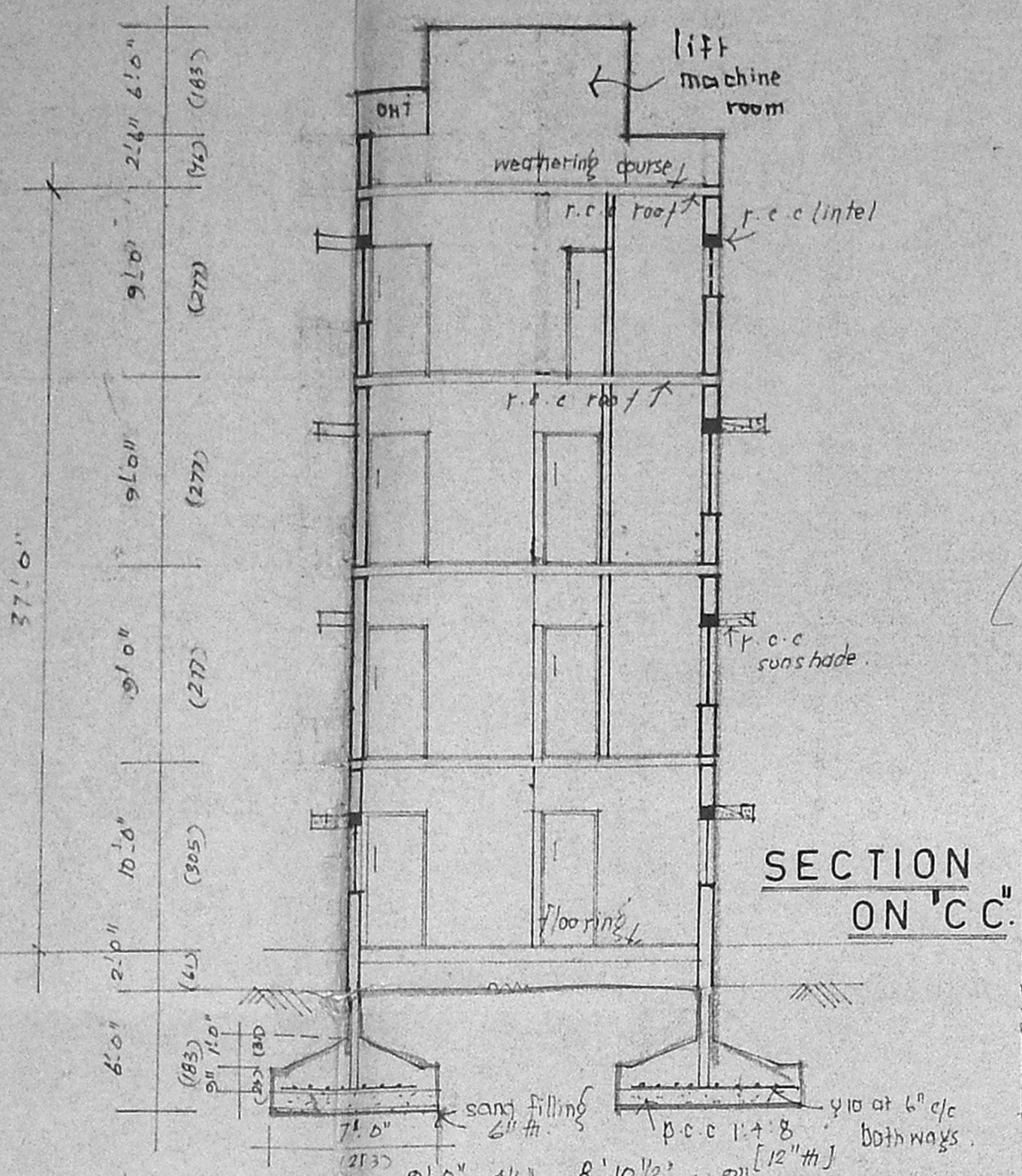

SECTION ON 'C.C.'

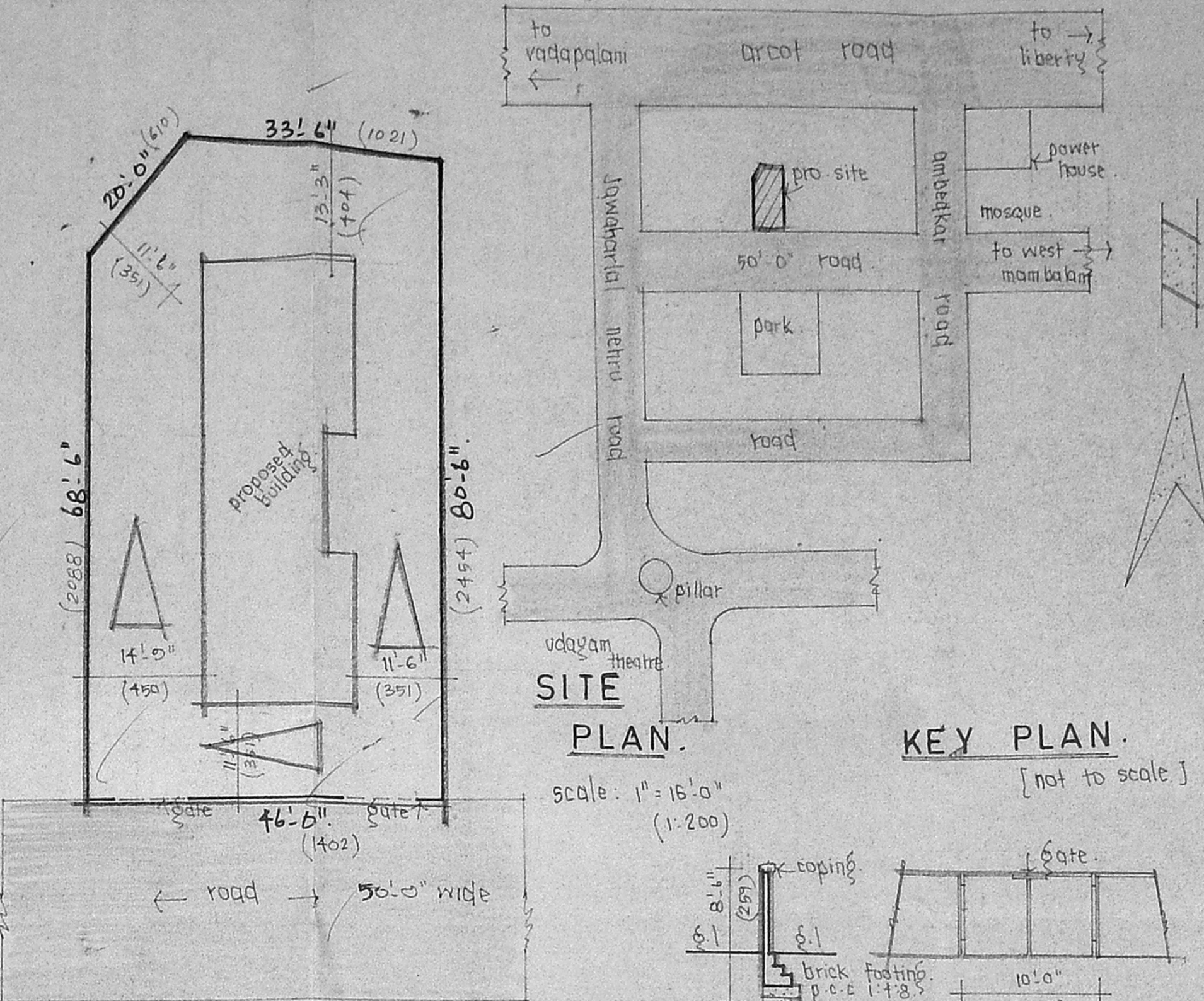

SITE PLAN.

KEY PLAN.

specifications:

Foundation: r.c.c. column 1:2:4 mix with 0.8% of steel reinf.

Footings: brick work in cm 1:3 in basement and 2:5 in superstructure.

Roofing: r.c.c. roof slab 1:2:4 mix with steel reinforcement.

Water proofing: slope concrete with brick jelly and one course of flat tiles set in cm 1:3.

plastering: walls and ceiling are 12mm thick.

Flooring: mosaic flooring.

painting: doors and windows are synthetic enamel paint.

JOINERY details:

e.r: electrical room.

g.r: generator room.

D: door: 3'3" x 7'6" (223 x 213).

D<sub>1</sub>: door: 3'0" x 7'0" (211 x 213).

D<sub>2</sub>: door: 2'9" x 7'0" (84 x 213).

W: window: 6'0" x 4'0" (183 x 122).

W<sub>1</sub>: window: 4'8" x 4'0" (122 x 122).

W<sub>2</sub>: window: 3'0" x 4'0" (91 x 122).

V: ventilator: 2'2" x 1'6" (76 x 46).

area details:

plot extent: 3604 sq. ft [334.81 sq. m].

Ground floor: 1030 sq. ft [95.68 sq. m].

first floor: 1030 sq. ft [95.68 sq. m].

second floor: 1030 sq. ft [95.68 sq. m].

third floor: 1030 sq. ft [95.68 sq. m].

coverage: 27.75%.

F.S.I: 0.80.

colour index:

proposed road: [color swatch]

boundry: [color swatch]

Scale: 1" = 8'0" (1:100)

plan showing the proposed residential cum restaurant at door no. 3, T.S. no. 25, block no. 51 of Kodambakkam village, now ashok nagar pudur part I.

owner: B. Srinivasan

surveyor:

T. G. KRISHNAMURTHY RAO  
 CIVIL ENGINEER  
 CLASS I LICENSED SURVEYOR NO. 370  
 CORPORATION OF MADRAS  
 C-10, SANTHI AVENUE  
 11/12, LAKE VIEW ROAD, MADRAS-600033

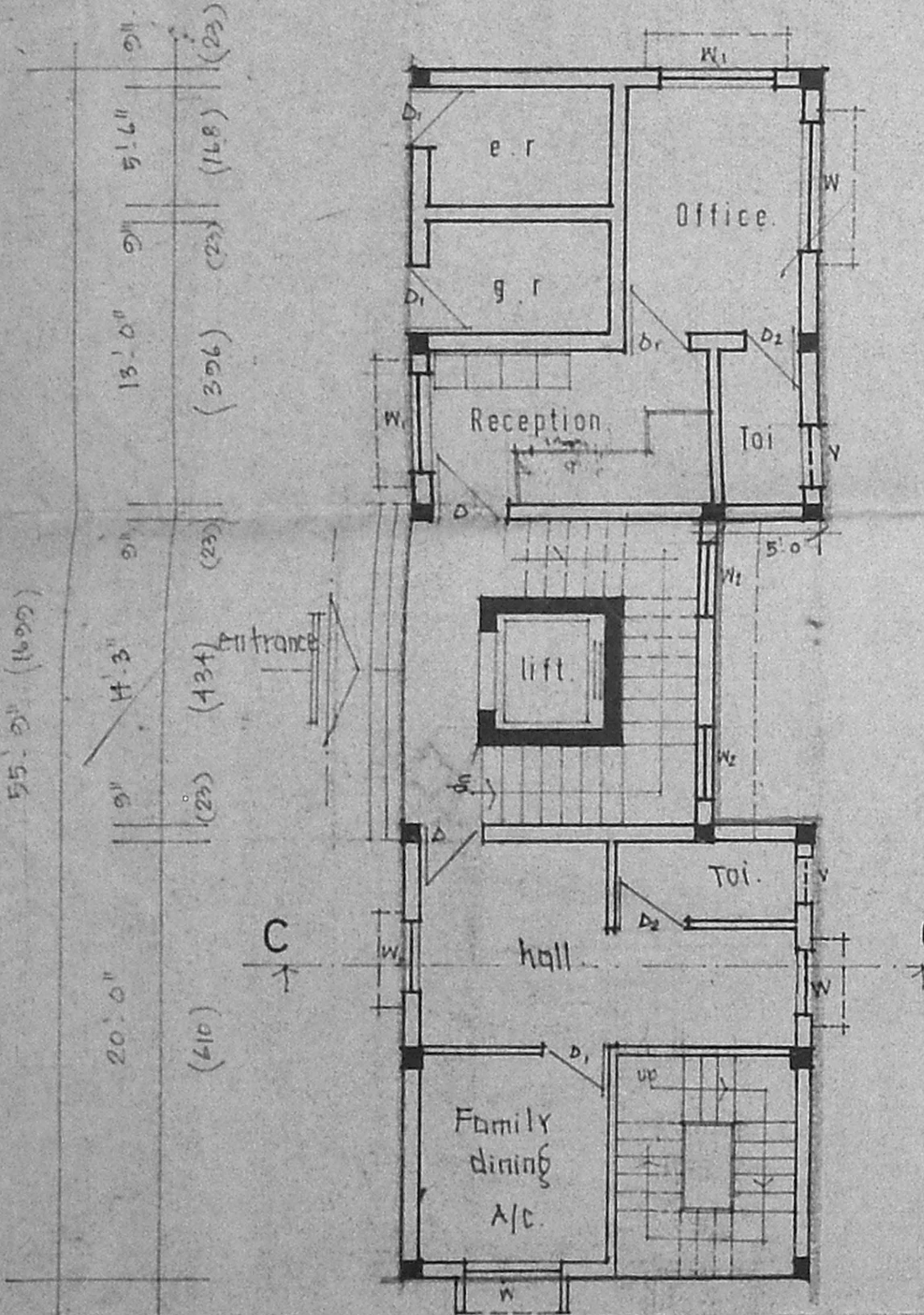
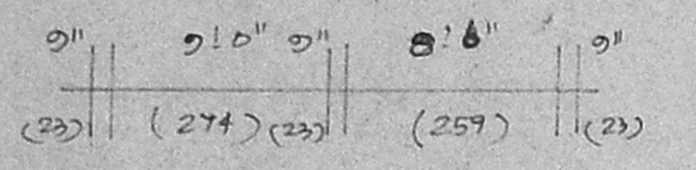

GROUND FLOOR PLAN

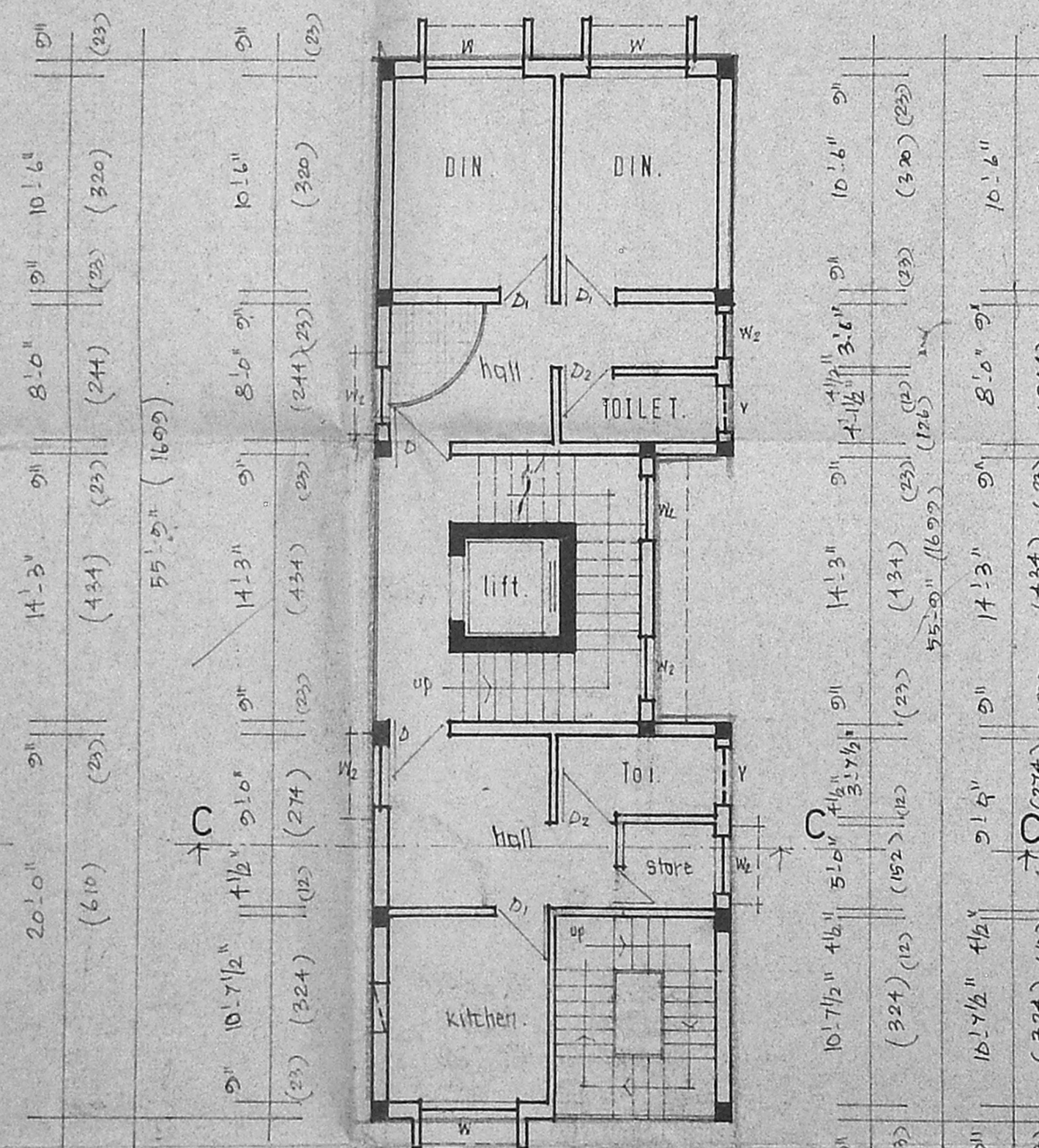

TYP. 1ST, 2ND FLOOR PLAN.

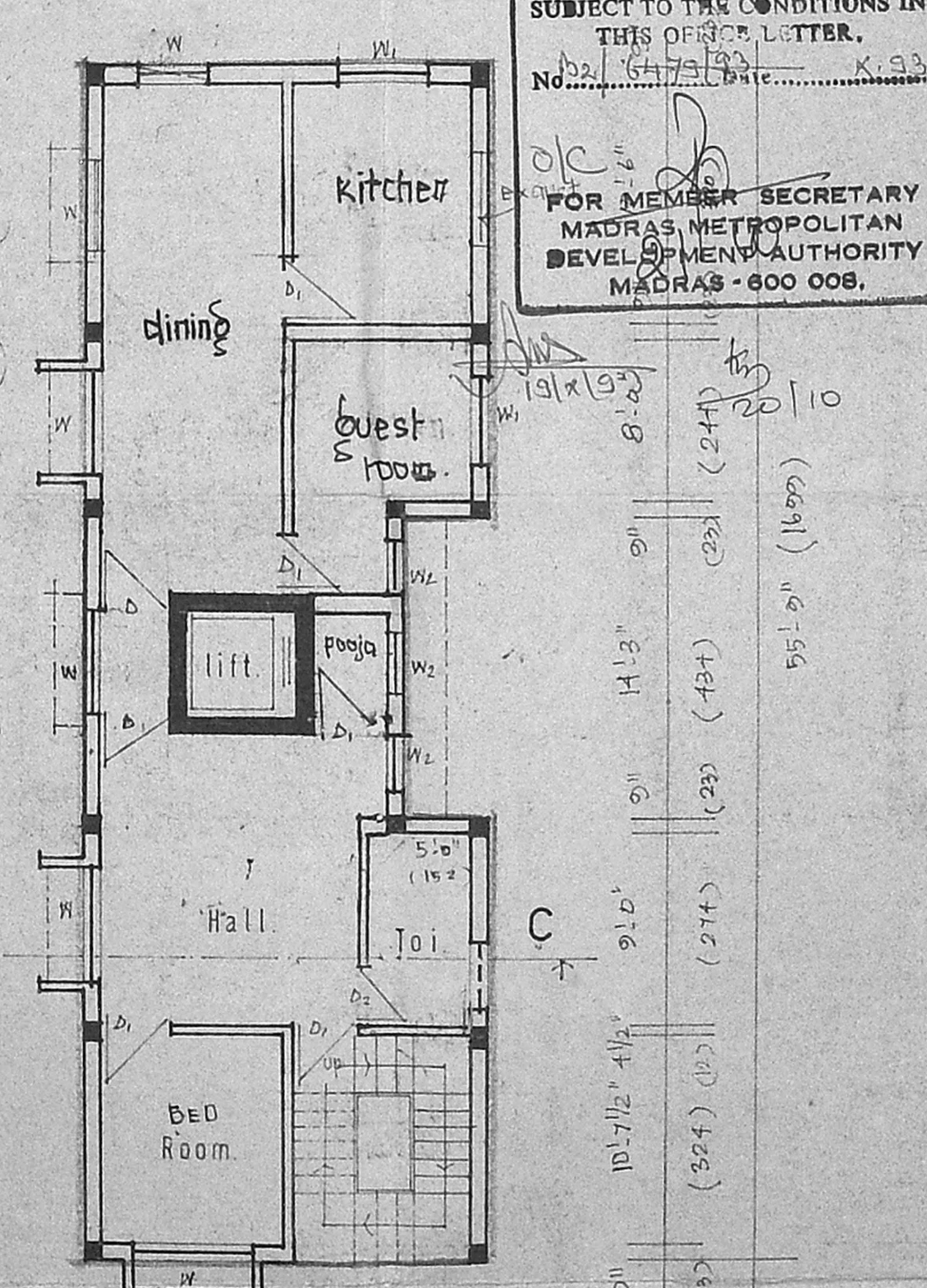

THIRD FLOOR PLAN [residential]

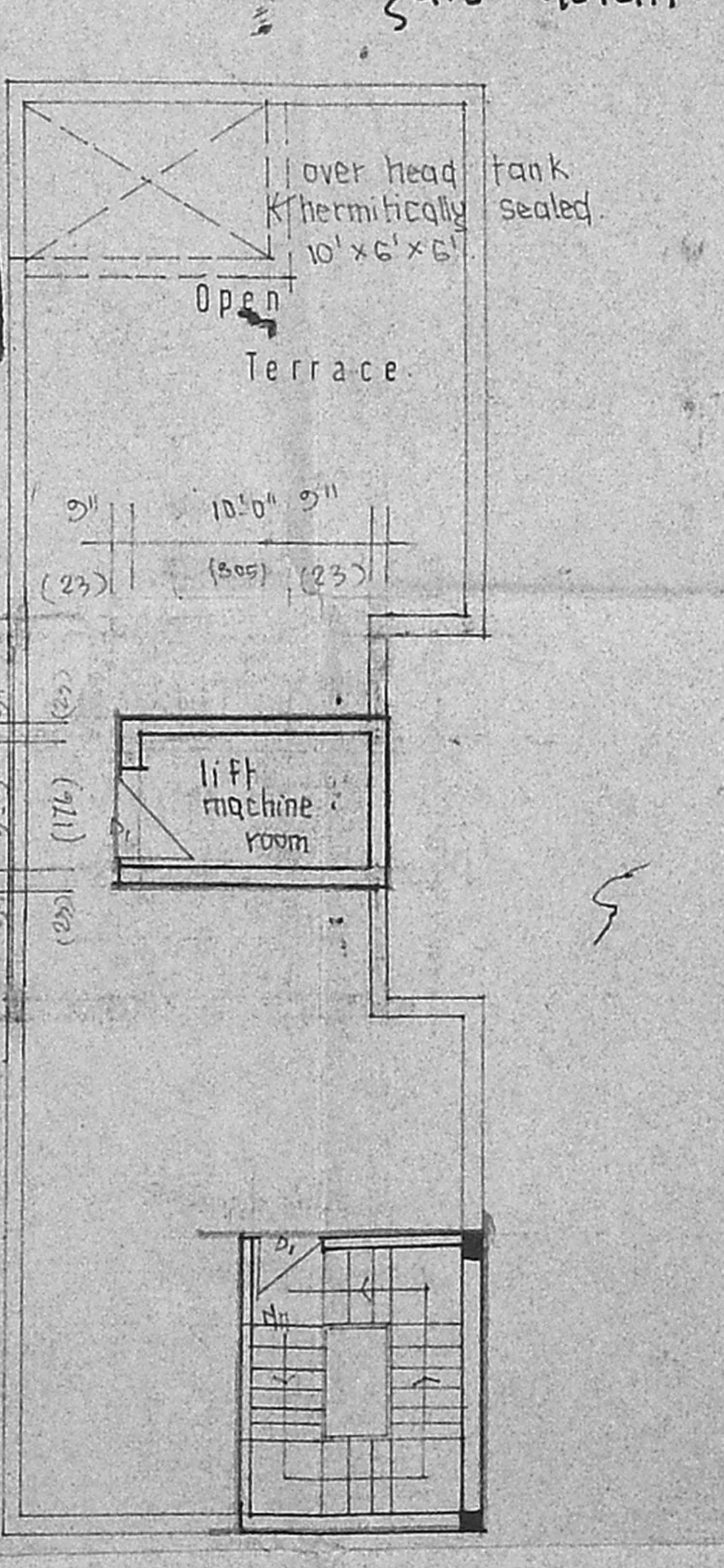

TERRACE FLOOR PLAN

Planning Permit No. 1632/334  
**APPROVED**  
 SUBJECT TO THE CONDITIONS IN THIS OFFICE LETTER.  
 No. 22/6473/23 Date: 12/12/2010  
 FOR MEMBER SECRETARY  
 MADRAS METROPOLITAN DEVELOPMENT AUTHORITY  
 MADRAS - 600 008.

compound wall and gate detail.

